

YAMASAKI
LANDSCAPE ARCHITECTURE

JEFF AMBROSIA, ASLA C4057

1223 HIGH STREET
AUBURN, CALIFORNIA 95603
(530) 885-0040
FAX (530) 885-0042
www.yamasaki-la.com

**INDUSTRIAL AVENUE SLEF STORAGE
LANDSCAPE DEVELOPMENT PLANS**
8151 INDUSTRIAL AVENUE
ROSEVILLE, CALIFORNIA 95678

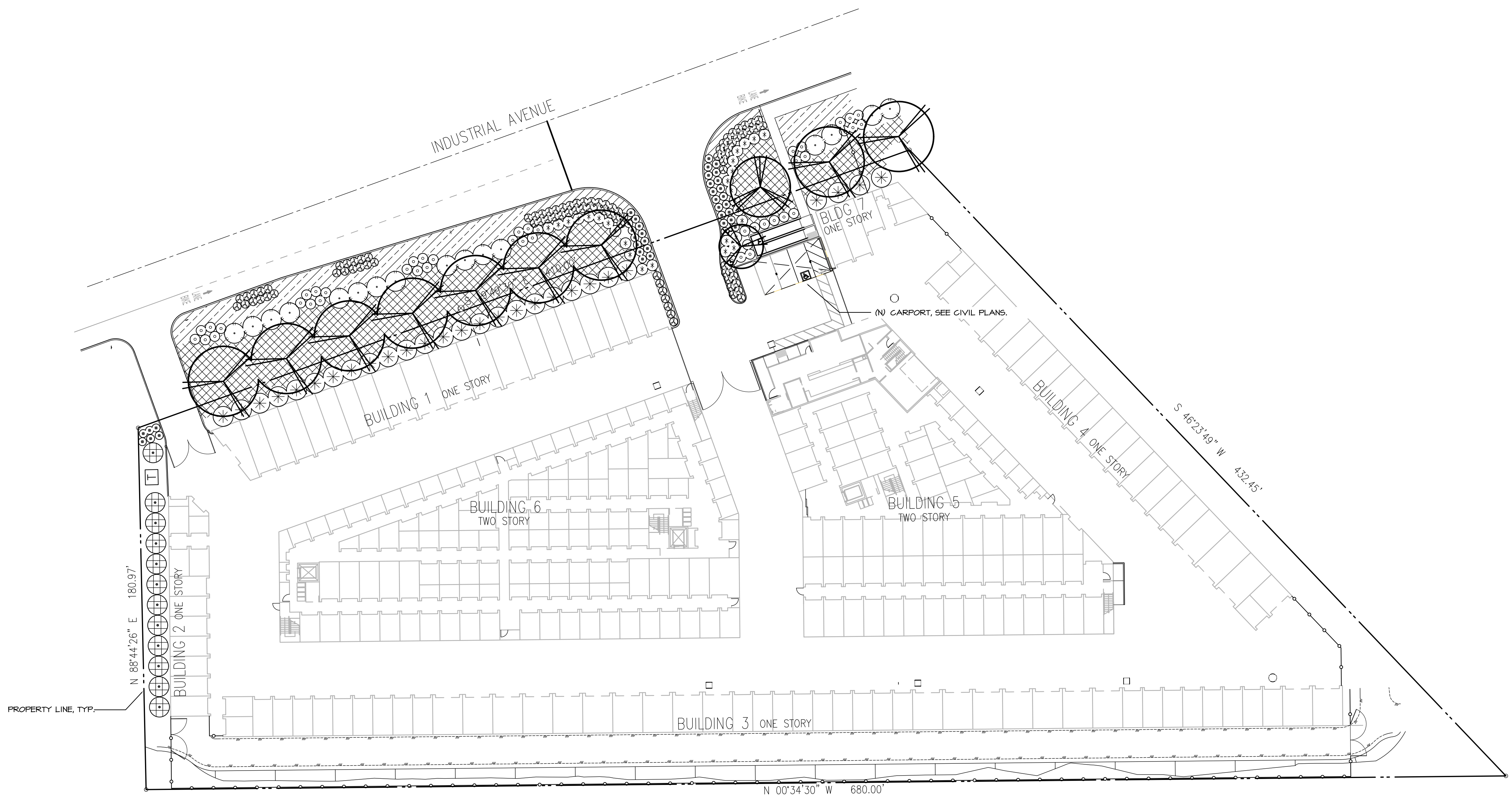

PLANT SCHEDULE

| TREES | CODE | QTY | BOTANICAL / COMMON NAME | SIZE | WUCOLS |
|--------|---------|-----|--|--------|--------|
| | ACE FRE | 1 | Acer x freemanii 'Autumn Fantasy' / Freeman Maple | 15 gal | M |
| | LAG NAT | 1 | Lagerstroemia x 'Natchez' / Grape Myrtle | 15 gal | L |
| | PLA COL | 9 | Platanus x acerifolia 'Columbia' / London Plane Tree | 15 gal | M |
| SHRUBS | CODE | QTY | BOTANICAL / COMMON NAME | SIZE | WUCOLS |
| | ARC SUN | 27 | Arctostaphylos x 'Sunset' / Sunset Manzanita | 5 gal | L |
| | CEA DAR | 16 | Ceanothus x 'Dark Star' / California Lilac | 5 gal | L |
| | CIS LAD | 44 | Cistus ladanifer / Crimson Spot Rockrose | 5 gal | L |
| | MUH REG | 38 | Muhlenbergia capillaris 'Regal Mist' TM / Muhly | 5 gal | L |
| | MUH RIG | 87 | Muhlenbergia rigens / Deer Grass | 5 gal | L |
| | PHO FRA | 27 | Photinia x fraseri / Photinia | 5 gal | M |
| | XYL CON | 12 | Xylosma congestum / Shiny Xylosma | 5 gal | L |

| GROUND COVERS | CODE | QTY | BOTANICAL / COMMON NAME | SIZE | SPACING | WUCOLS |
|---------------|---------|-----|---|-------|----------|--------|
| | ACA COG | 332 | Acacia cognata 'Cousin Itt' / River Wattle | 1 gal | 60" o.c. | L |
| | ARC EME | 154 | Arctostaphylos uva-ursi 'Emerald Carpet' / Emerald Carpet Manzanita | 1 gal | 48" o.c. | M |
| | COT LOW | 28 | Cotoneaster dammeri 'Lowfast' / Lowfast Bearberry Cotoneaster | 1 gal | 48" o.c. | L |

PARKING LOT SHADE CALCULATIONS

| TREE SYMBOL | 100% | 50% | 25% |
|------------------------|------|------------|-----|
| TOTAL PAVED AREA | | 1,080 s.f. | |
| SHADE REQUIRED | | 540 s.f. | |
| TREE SHADE PROVIDED | | 0 s.f. | |
| CARPORT SHADE PROVIDED | | 647 s.f. | |
| TOTAL SHADE PROVIDED | | 647 s.f. | |
| PERCENT SHADE | | 60% | |

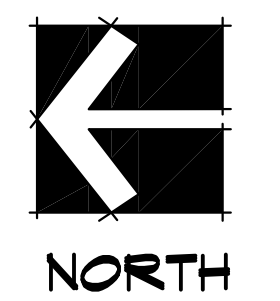
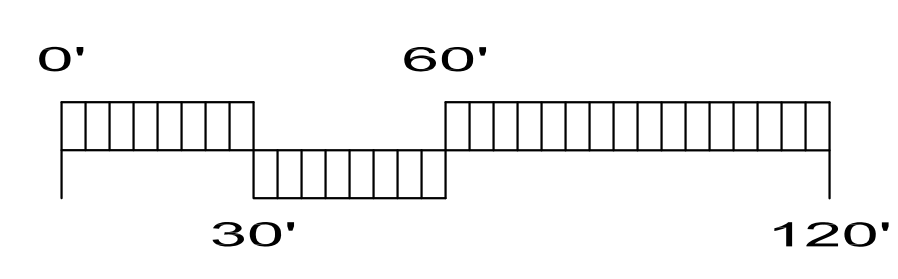
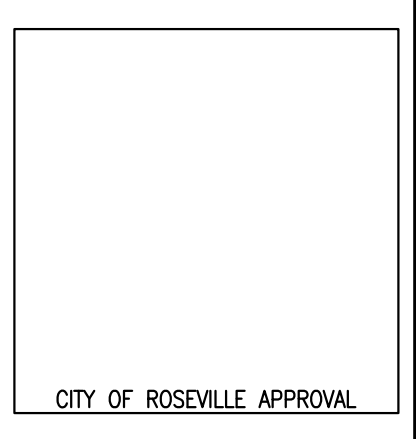

These drawings are instruments of service and are the property of Yamasaki Landscape Architecture. All designs and other information on the drawings are for the use on the specified project and shall not be used otherwise without the express written permission of Yamasaki Landscape Architecture.

Sheet Title
PRELIMINARY PLANTING PLAN

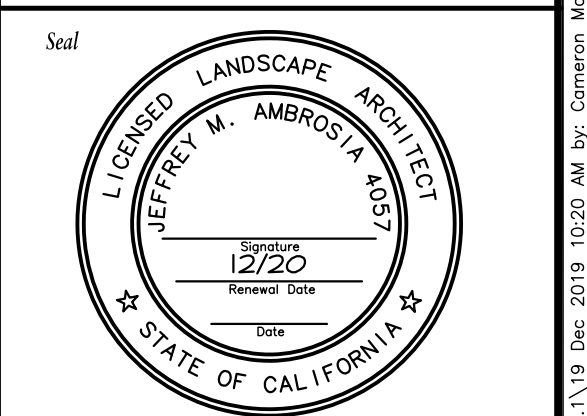

| No. | Date | Revision |
|-----|------|----------|
| ▲ | | |
| ▲ | | |
| ▲ | | |
| ▲ | | |

Project Mgr.: JMA Sheet No.:
Drawn By: CJM
Scale: 1"=20'
Date: 19 DEC 19
File Name: ISS-PL of 1 sheets